Professional Diploma in

Social Media Marketing

Introduction to Marketing

Lesson Objectives

Define what marketing is

Explain how social media marketing fits into marketing

Understand the social media lifecycle

List social media marketing trends

Marketing

What is marketing?

The promotion of a product or service through various activities.

Cambridge dictionary definition: Marketing

‘A job that involves encouraging people to buy a product or service.’

‘The work of advertising and offering goods and services for sale.’

‘The business activity that involves finding out what customers want, using that information to design products and services and selling them effectively.’

Cambridge dictionary definition: Marketing

‘A job that involves encouraging people **to buy a product or service**.’

‘The work of advertising and offering goods and services for sale.’

‘The business activity that involves finding out what customers want, using that information to design products and services and selling them effectively.’

Cambridge dictionary definition: Marketing

‘A job that involves encouraging people **to buy a product or service**.’

‘The work of advertising and **offering goods and services for sale**.’

‘The business activity that involves finding out what customers want, using that information to design products and services and selling them effectively.’

Cambridge dictionary definition: Marketing

‘A job that involves encouraging people **to buy a product or service**.’

‘The work of advertising and **offering goods and services for sale**.’

‘The business activity that involves finding out what customers want, using that information to **design products and services and selling them effectively**.’

Isn’t that just sales?

The difference between marketing and sales:

- **Marketing:** generating interest in goods and services being sold
- **Sales:** activities that convert a prospect into a buyer of those goods and services

Did you know?

The global marketing industry
is worth $ 1.7 trillion worldwide.

Traditional Marketing

Pre-internet era of marketing

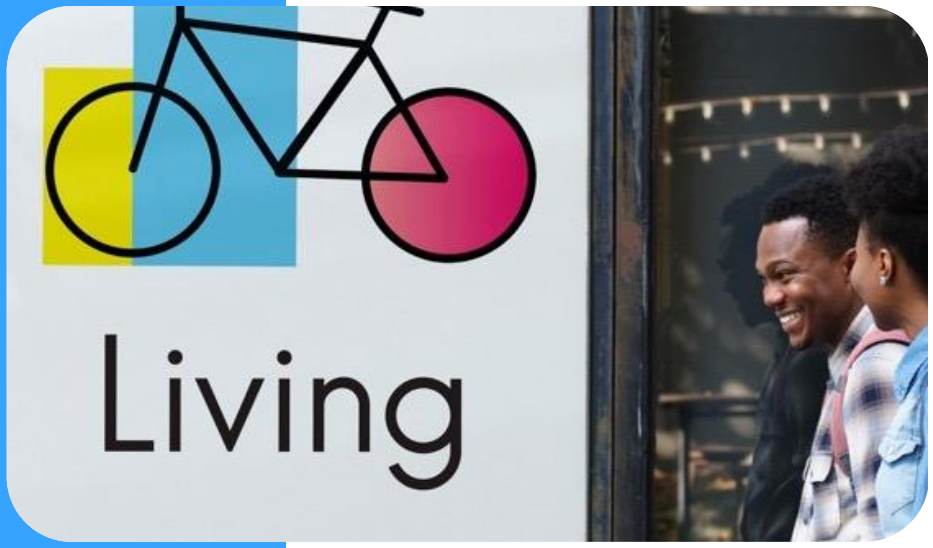

Digital Marketing

Post-internet era of marketing

Examples of traditional and digital marketing

Traditional Marketing

- Print media
- Telephone
- Broadcast
- Outdoor

Digital Marketing

- Content marketing
- Email marketing
- SEO
- SEM

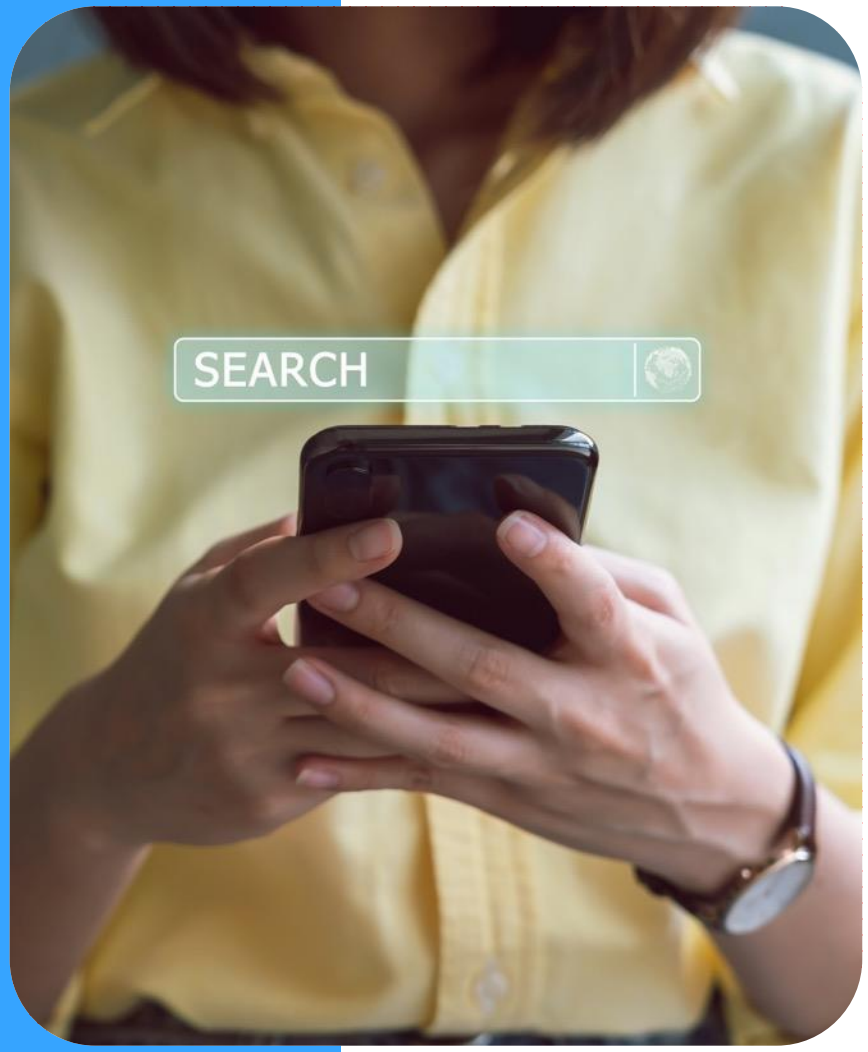

Marketing jargon

Search Engine Optimisation (SEO)

The process of increasing the quantity and quality of organic traffic to a website.

Marketing jargon

Search Engine Marketing (SEM)

The process of increasing a websites visibility in search engine results pages primarily through paid advertising.

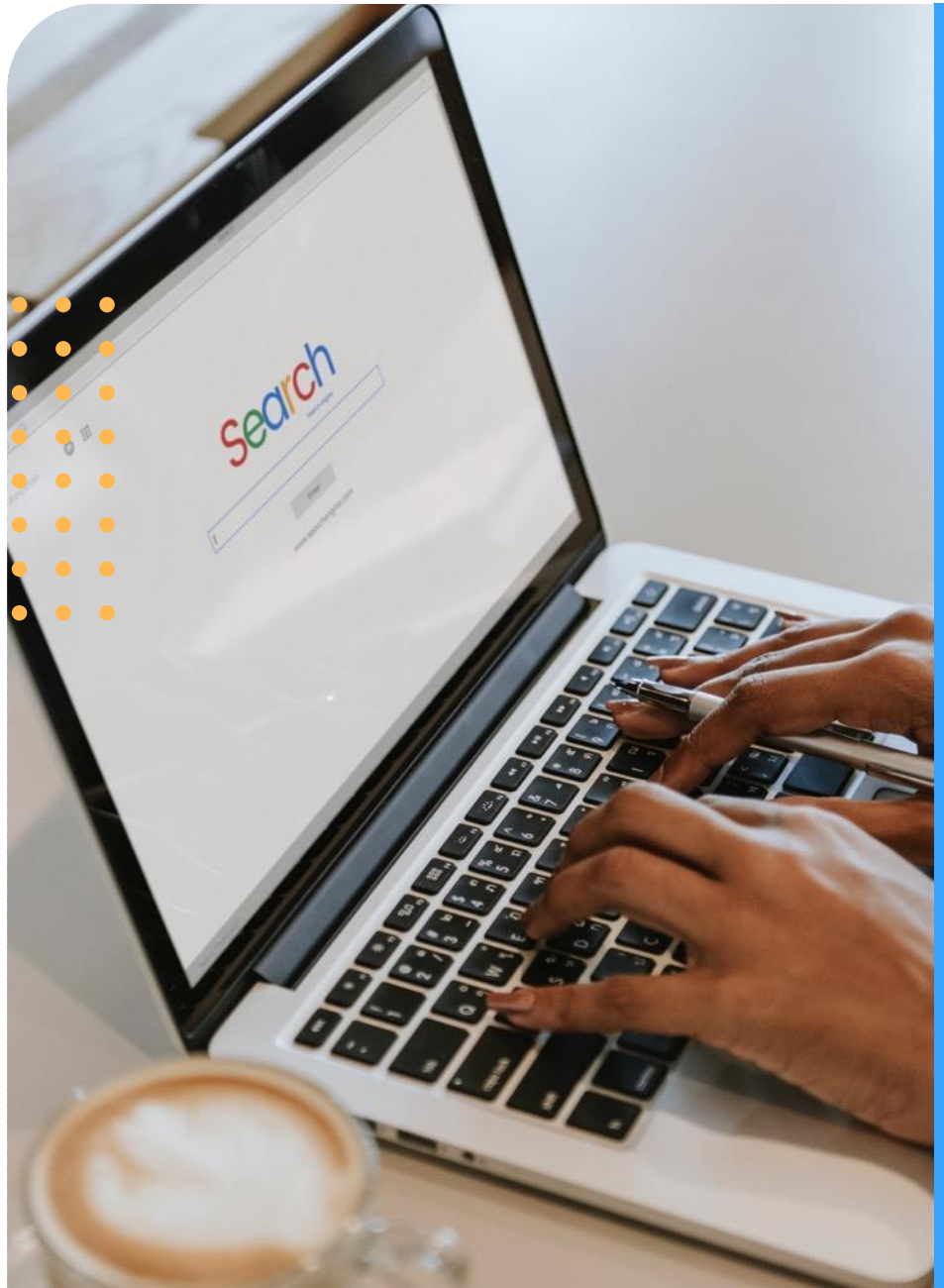

Traditional

- Specific location
- High costs
- One-way communication
- Minimal flexibility
- Difficult to measure ROI

Digital

- Global audience
- Low cost
- Two-way communication
- Maximum flexibility
- Easy to measure ROI

Marketing jargon

Return on Investment (ROI)

The ratio between net profit and the cost of investment.

Traditional and digital marketing can be further broken down...

Organic marketing

Any marketing that you **do not** pay for

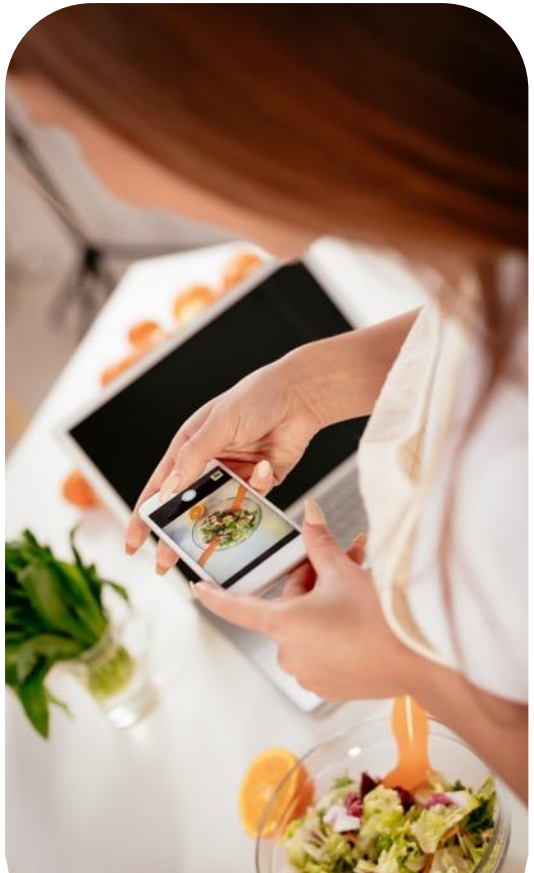

Paid marketing

Any marketing that you **do** pay for

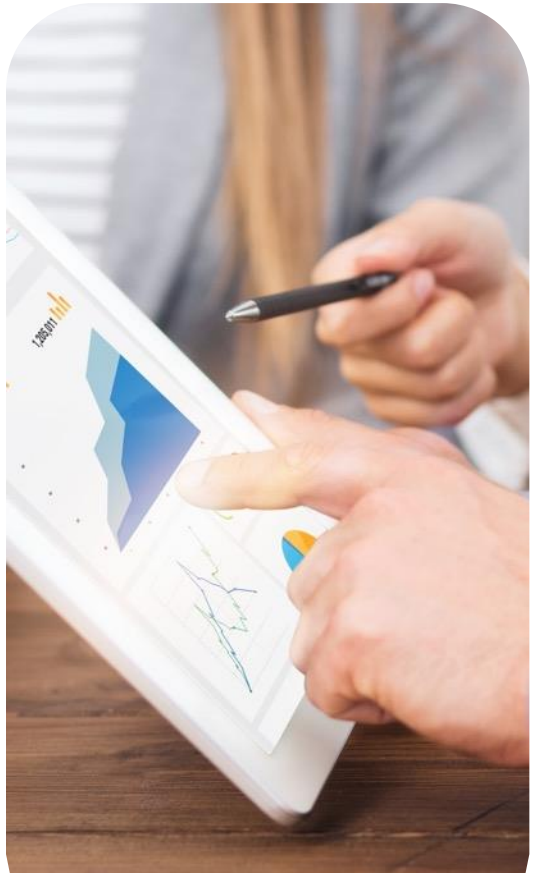

Digital	Organic	Paid
Print media	Text	Text
Direct mail	Text	Text
Telephone	Text	Text
Broadcast	Text	Text
Outdoor	Text	Text

Digital	Organic	Paid
Content marketing	Text	Text
Email marketing	Text	Text
Social media marketing	Text	Text
Search Engine Optimisation	Text	Text
Search Engine Marketing	Text	Text

Digital Marketing

What is digital marketing?

Also known as online marketing, is the promotion of products and services using the internet.

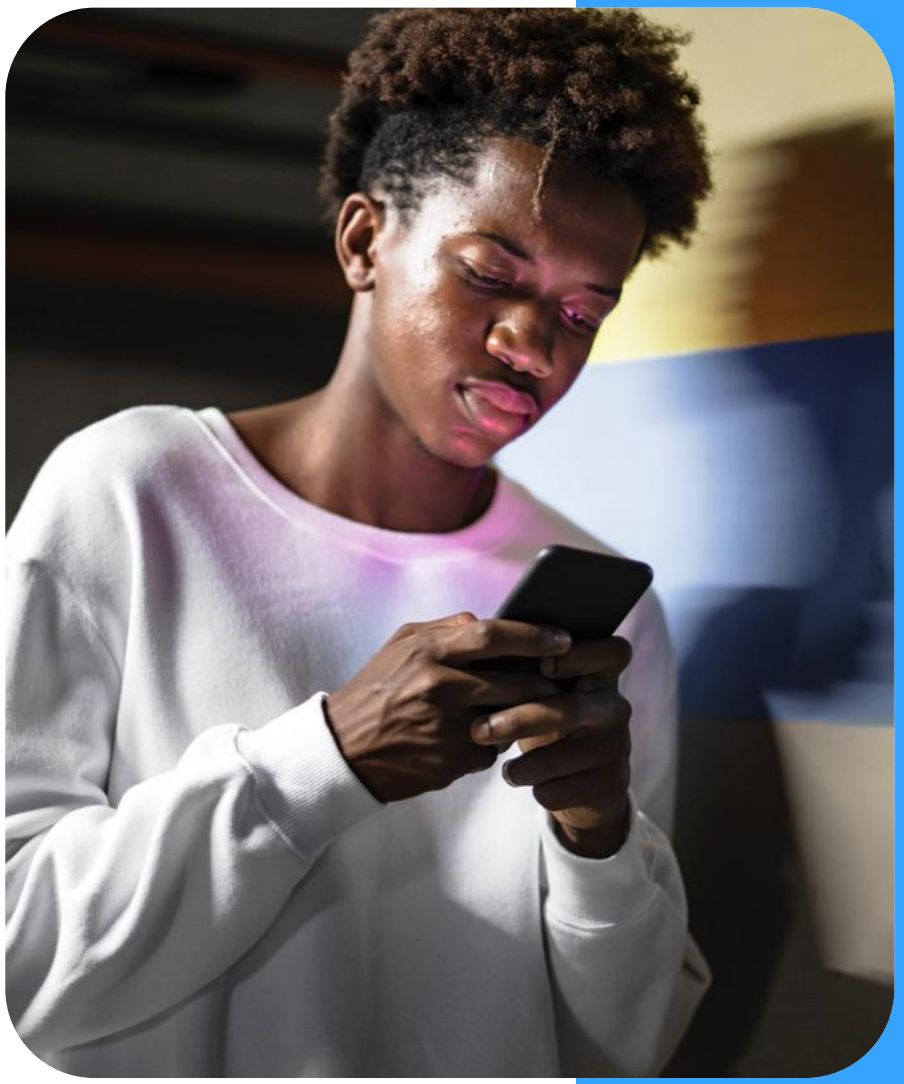

Digital marketing media types

Owned media

Web properties that you own

Paid media

Advertising that you pay for

Earned media

Traction that you gain online

How the media types work together

Web properties

- Website
- Mobile site
- Blog
- Social media

Drive more exposure of web properties with paid advertising

Leverage all media for comprehensive marketing strategy

SEO and branded content drive earned media

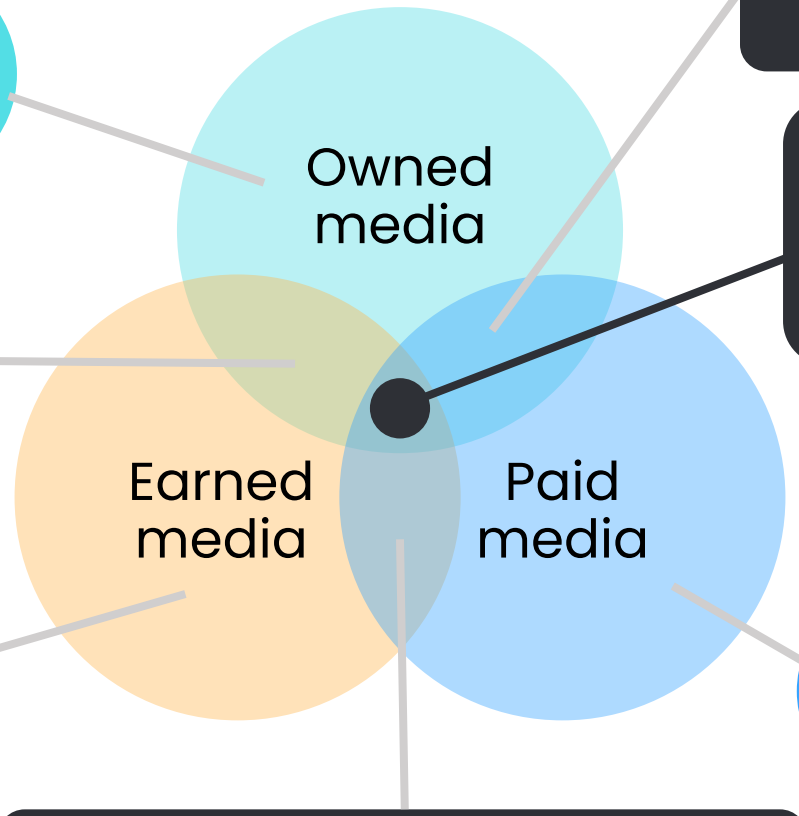

Sharing

- Mentions
- Shares
- Reposts
- Reviews

Advertising

- Pay per click
- Display ads
- Retargeting
- Paid influencers
- Paid content promotion
- Social media ads

Propel sharing and engagment through paid promotion

Social Media Marketing

What is social media marketing?

The use of various techniques on social media platforms to spread brand awareness and to promote a product or service to convert a target audience into customers.

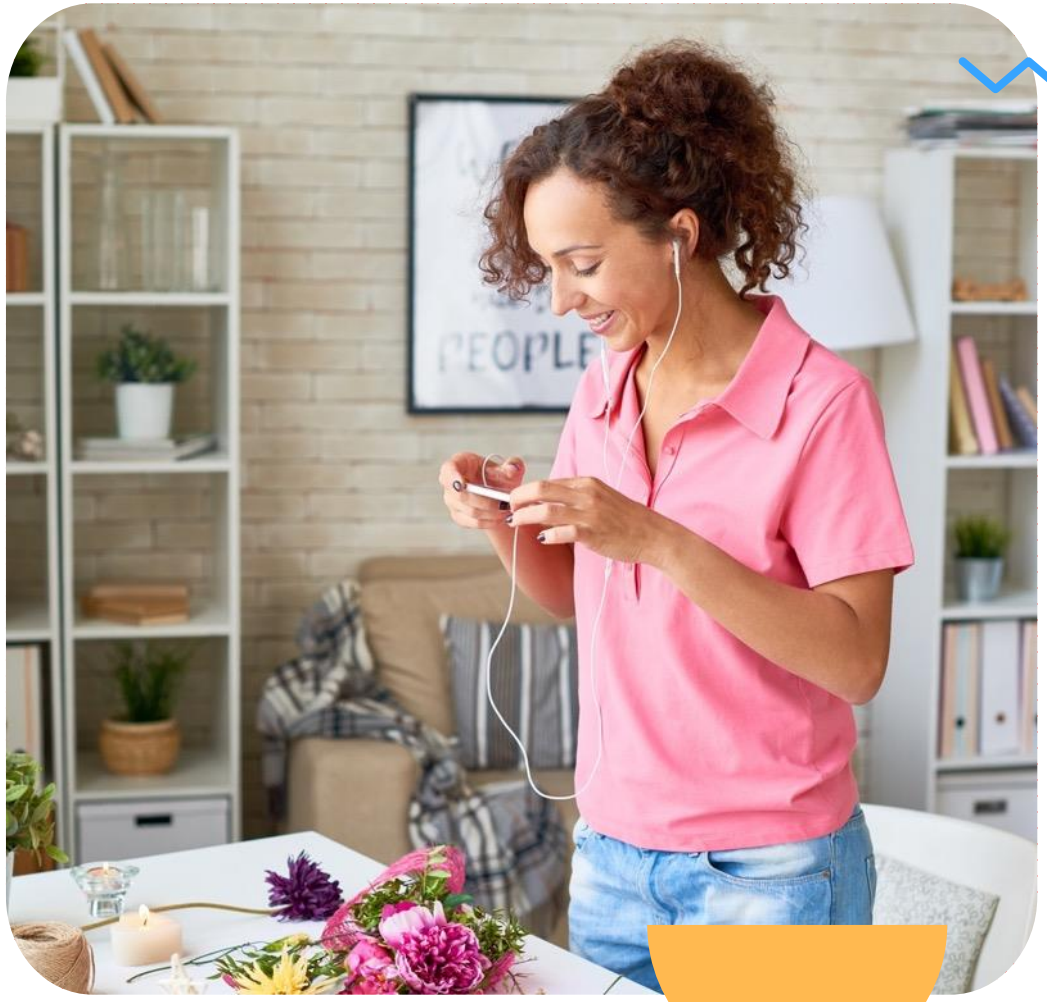

Social media marketing lifecycle

Target audience

- Who is your ideal buyer?
- Where are they located?
- What do they do online?
- Why do they do it?
- What content do they consume?
- How does your product or service help them?

Marketing strategy

- Digital marketing strategy
- Social media marketing strategy
- Email marketing strategy
- Content marketing strategy

What is a marketing strategy?

A plan of action designed to promote and sell a product or service.

Elements of a marketing strategy

- Market research
- Target market
- Market positioning
- Competitive analysis
- Market strategy
- Budget
- Key performance indicators (KPIs)
- reporting

Content

- Identify the type of content that you would need to create for each platform, e.g., copy, images, videos.
- Identify what that content will be, e.g., company update, image of a product feature, how to video.
- Identify how you will create that content. What resources are at your disposal.
- Add this planned content to a content calendar.

Social media trends

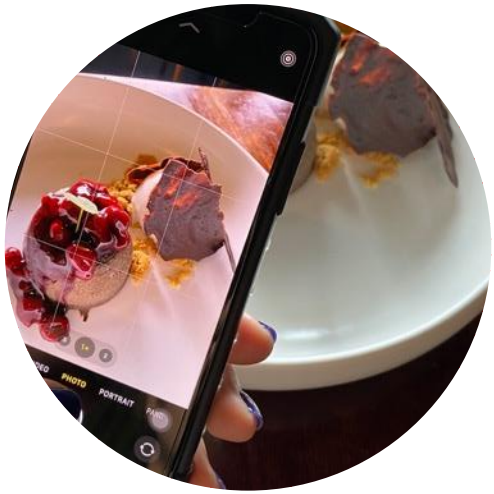

Images

Image content receives 94% more views than copy only content

Video

Branded video content on YouTube has doubled in 3 years

Ephemeral content

Stories are growing 15 times faster than feed-based sharing

Live streaming

xxx

Influencers

49% of consumers depend on influencer recommendations to make purchasing decisions

Messenger & chatbots

47% of consumers say that they would purchase a product from a chatbot

User Generated Content

Mobile usage has surpassed desktop usage

Interactive content

90% of consumers report that they want more visual and interactive content from brands

Employee advocacy

- **53%** of people will trust a regular employee
- **47%** who will trust the Chief Executive Officer (CEO)
- **65%** will trust a company technical expert

Purpose driven campaigns

49% of consumers depend on influencer recommendations to make purchasing decisions

Inclusivity

47% of consumers say that they would purchase a product from a chatbot

Authenticity & transparency

Mobile usage has surpassed desktop usage

Social shopping

90% of consumers report that they want more visual and interactive content from brands

Tools

- What do you need for content creation?
- What tools do you need to publish this content?
- What tools do you need for monitoring content performance?
- What tools do you need to report on this?

Marketing tech stack

Grouping of technologies that are used to carry out digital marketing efforts.

Marketing tech stack

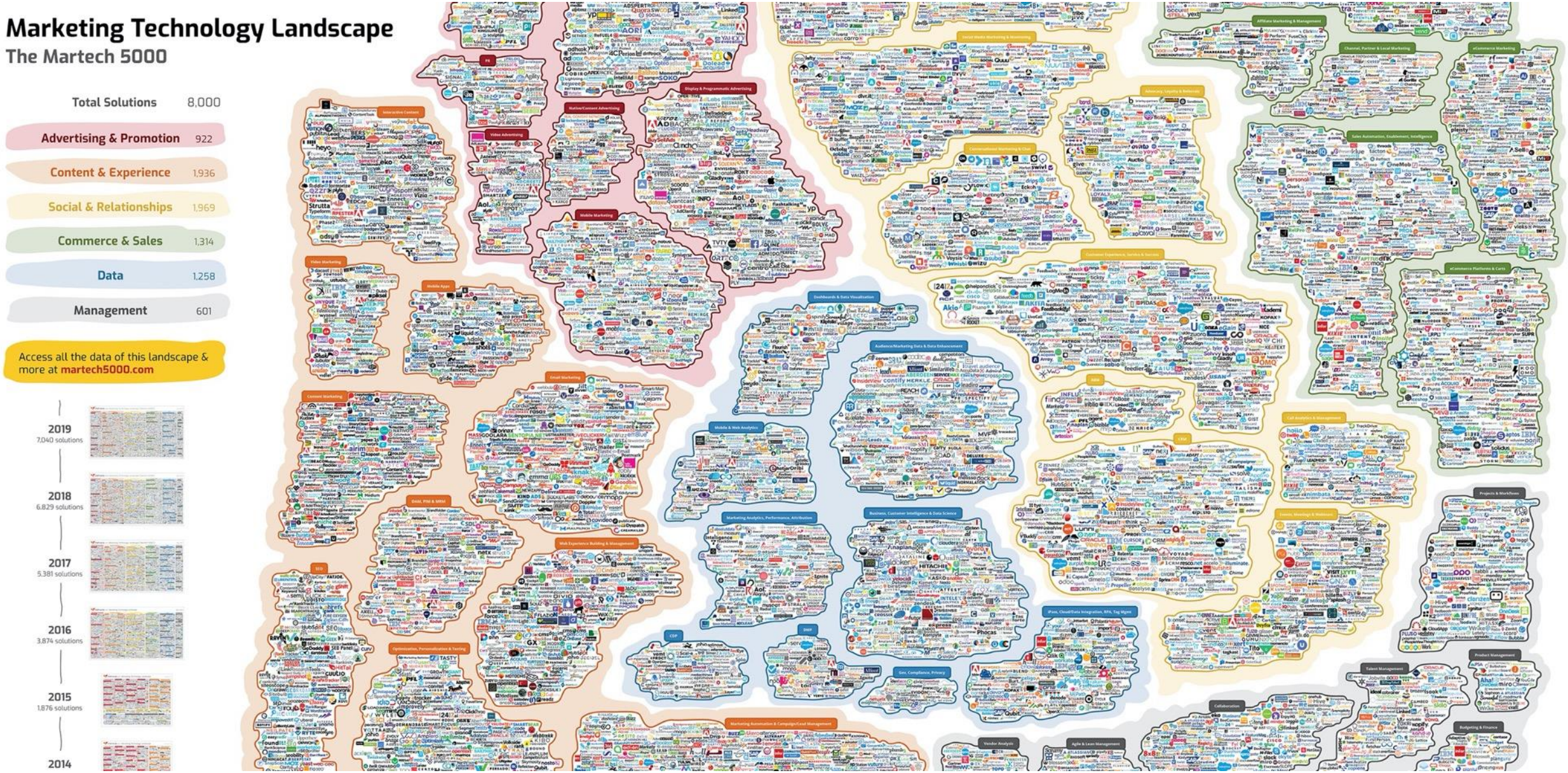

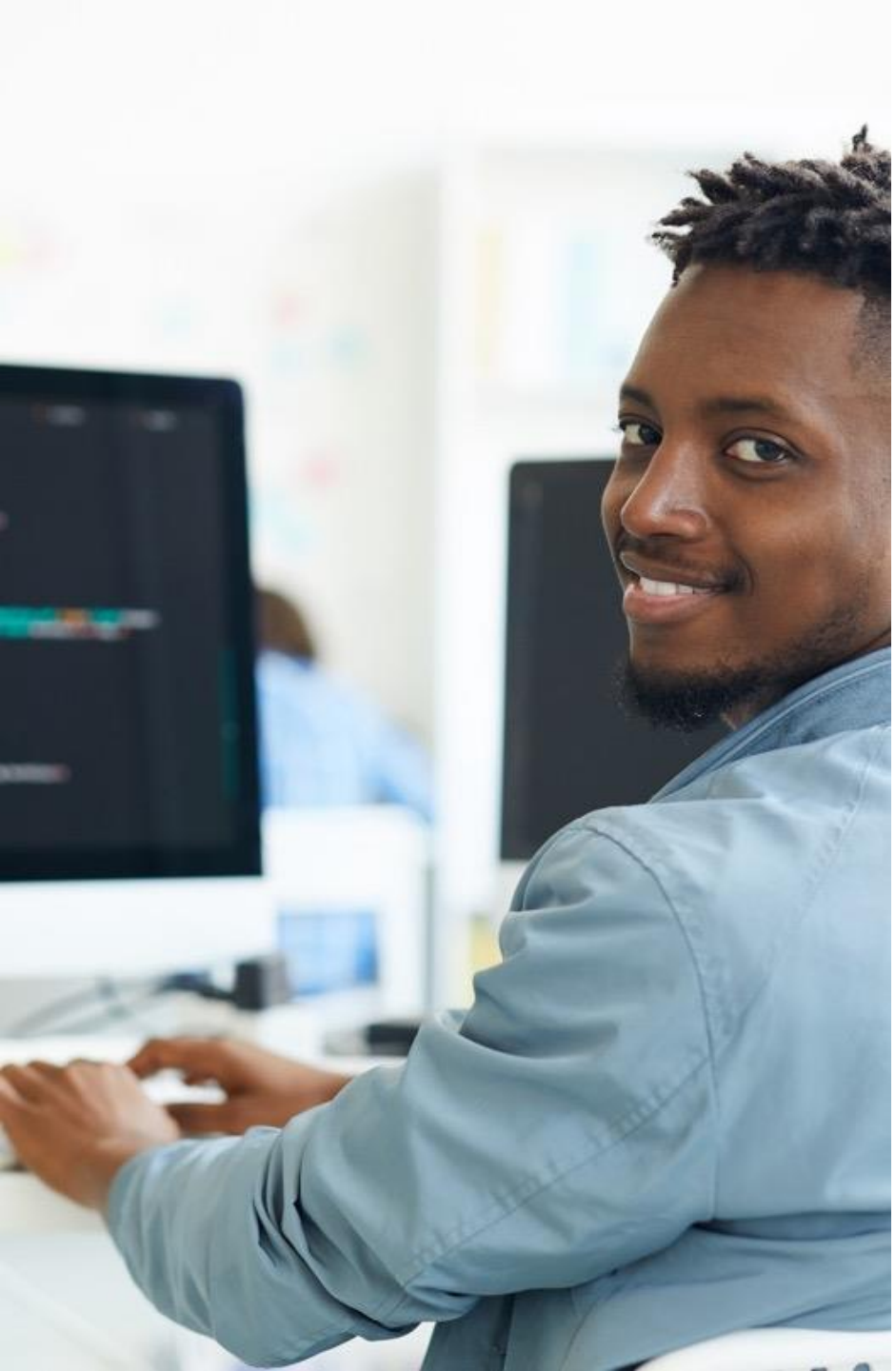

You may have heard another term for the marketing tech stack?

Martech

Did you know?

There are more than 8 000 different marketing technology (martech) solutions on the market.

Identifying your tech stack

- What are your goals?
- Who is your target audience?
- What content will you create?
- How will you manage content?
- What is your budget?

Content Management System (CMS)

Online platform that hosts your website, blog or landing pages.

E.g. Wordpress

Customer Relationship Management (CRM)

Software that assists in tracking how your marketing efforts impact your sales pipeline.

E.g. Salesforce

Search Engine Optimisation (SEO)

Techniques to optimise your website to appear higher in search engine results pages.

E.g. Ahrefs

Social Media

The use of social media platforms to publish content, monitor social conversations and curate content.

E.g. SproutSocial

Advertising

The use of paid tactics to promote your product or service.

E.g. Google Ads

Email

The use of email to market your product or service at low cost.

E.g. MailChimp

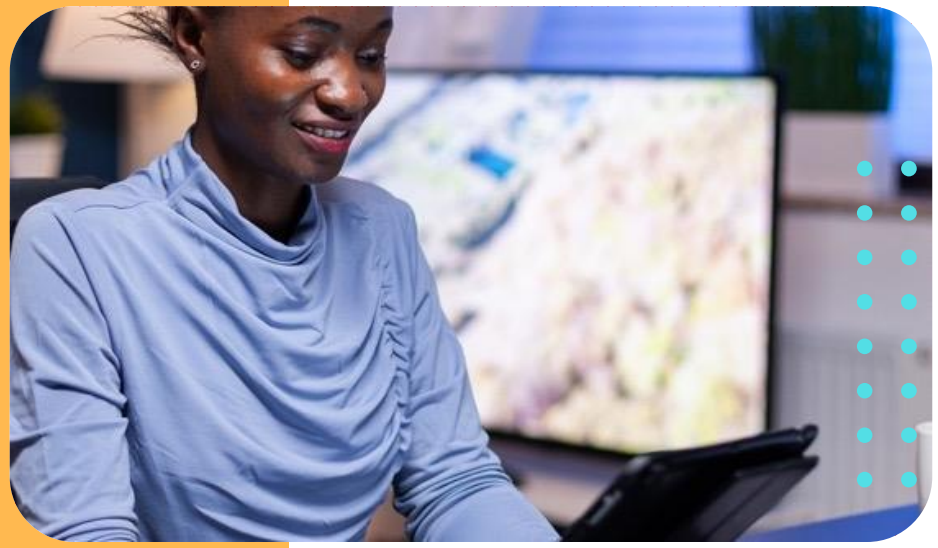

Collaboration

Tools that assist with working more efficiently between teams.

E.g. CoSchedule

Social Media

Tools that enable you to analyse and report on your marketing performance.

E.g. Google Analytics

What do I identify what is required?

Marketing strategy

Implement

- Follow the plan laid out in your marketing strategy.
- Create and post content according to your content calendar.

Track and measure

- Identify Key Performance Indicators (KPIs)
- Conduct monthly reporting
- Analyse the data

Marketing jargon

Key Performance Indicator (KPI)

Type of performance measurement used to quantifiably measure performance for a set objective.

Adjust

Change elements of your strategy that are not performing well using the data to drive decisions.

Remember

Give your strategy enough time to take effect. Long term strategy decisions are best made with more data, but you should easily identify content that is not resonating with your audience. Adjust one element and see if there is a difference to your metrics.

Listen

- Monitor online conversations around your brand, product, service and industry
- Manage online conversations through participation

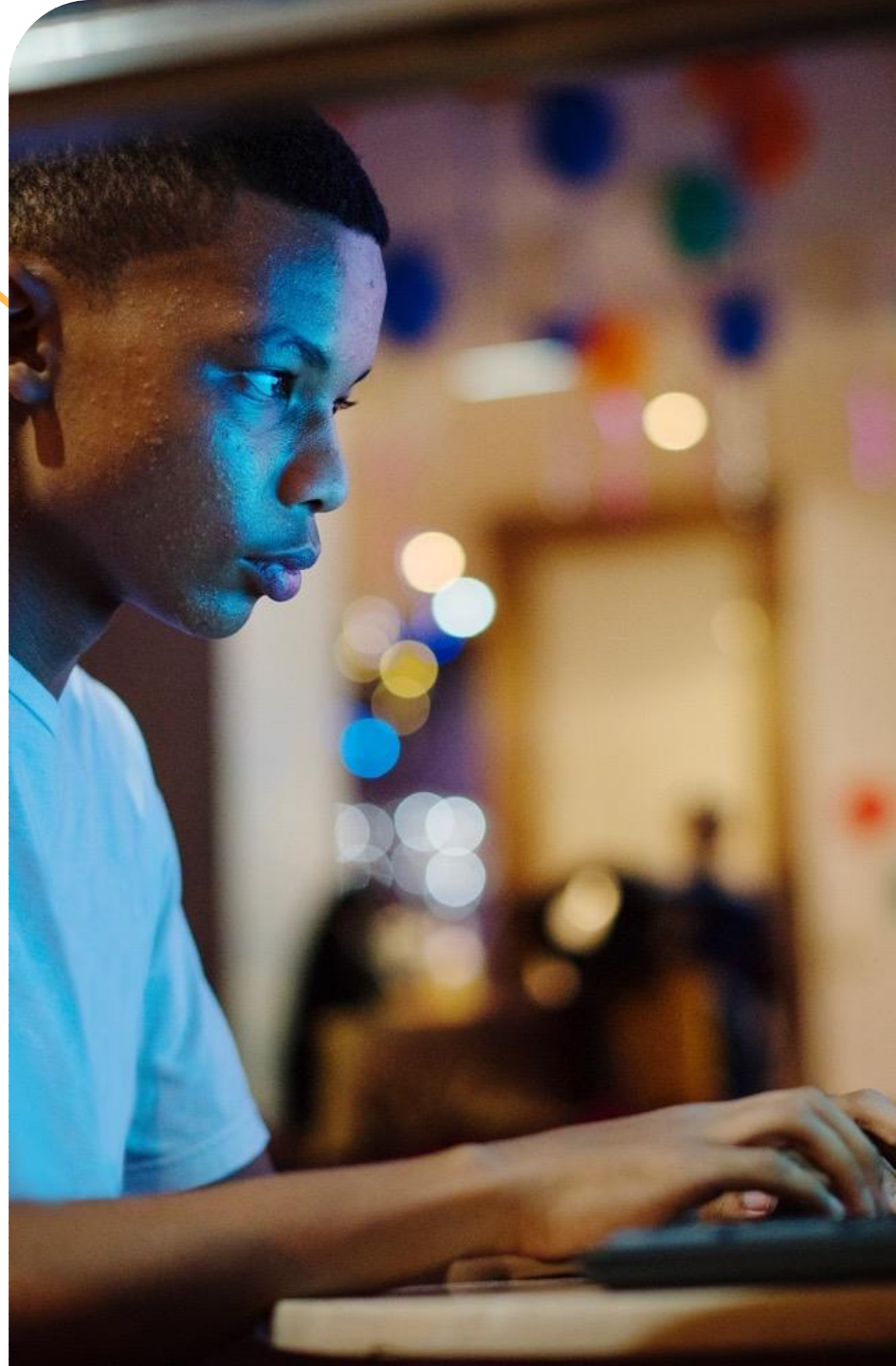

Rapid question round

Rapid question round

How many answers can you get right?

Rapid question round

How many answers can you get right?

- Martech
- Marketing strategy
- Search Engine Marketing (SEM)
- Return on Investment (ROI)
- Search Engine Optimisation (SEO)